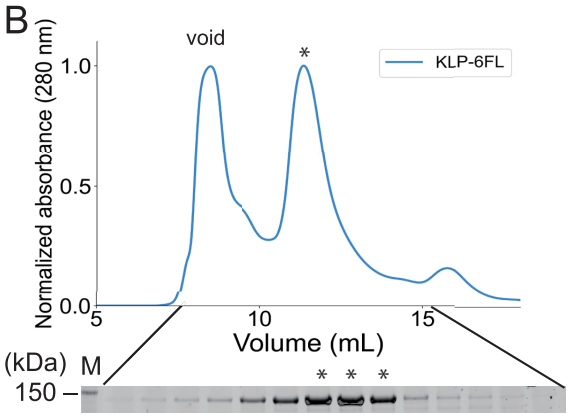
B
void
*
KLP-6FL
Normalized absorbance (280 nm)
1.0
0.5
0.0
5
10
15
Volume (mL)
(kDa)
M
150
* * *

KLP-6FL

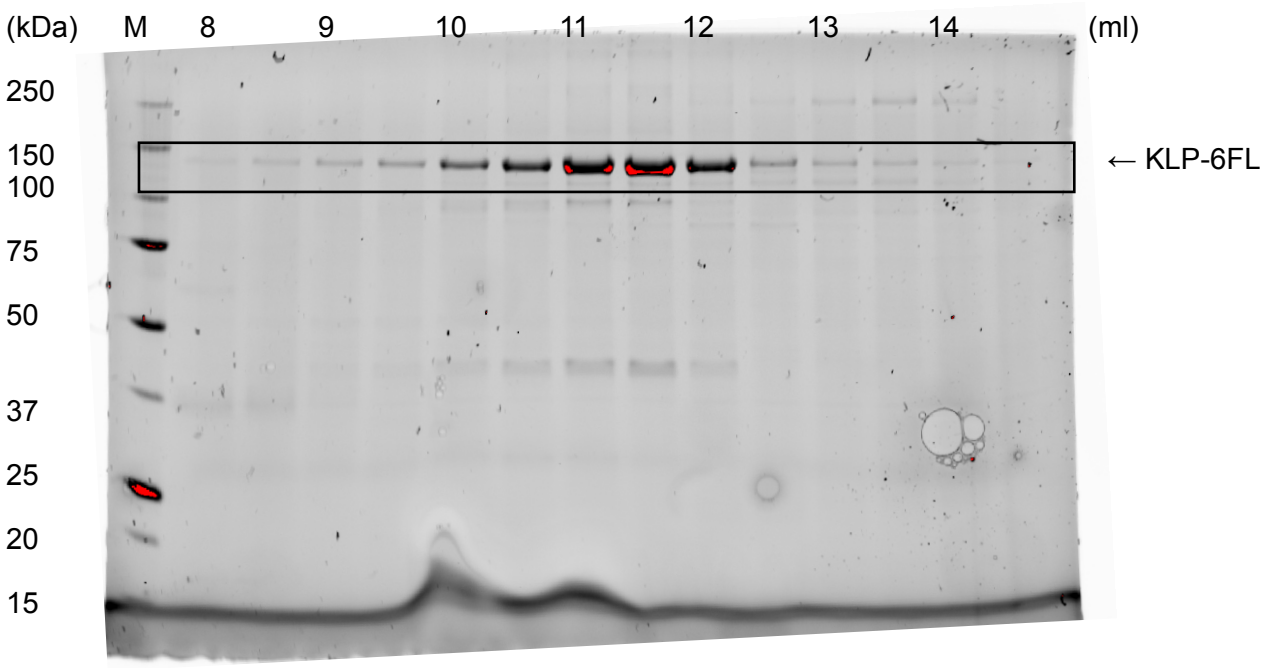
(kDa)
M
8
9
10
11
12
13
14
(ml)
250
150
100
75
50
37
25
20
15
← KLP-6FL